

# Juliette Wholecloth Quilt

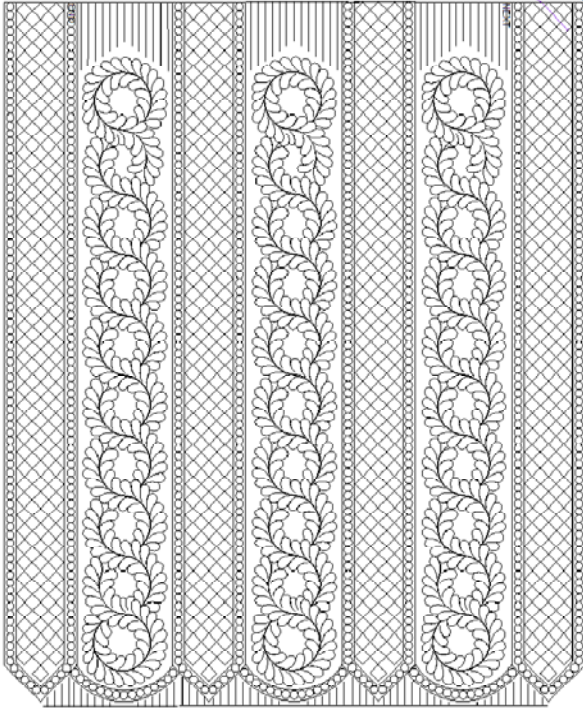

There are 3 different options:

**Option 1** has no pillow tuck, and can be made as wide as you want depending on how many feather grid rows that you add together. As designed, each grid row is 10" x 98" and each feather row is 15.5" x 98".

The quilt as shown is 80" x 98"

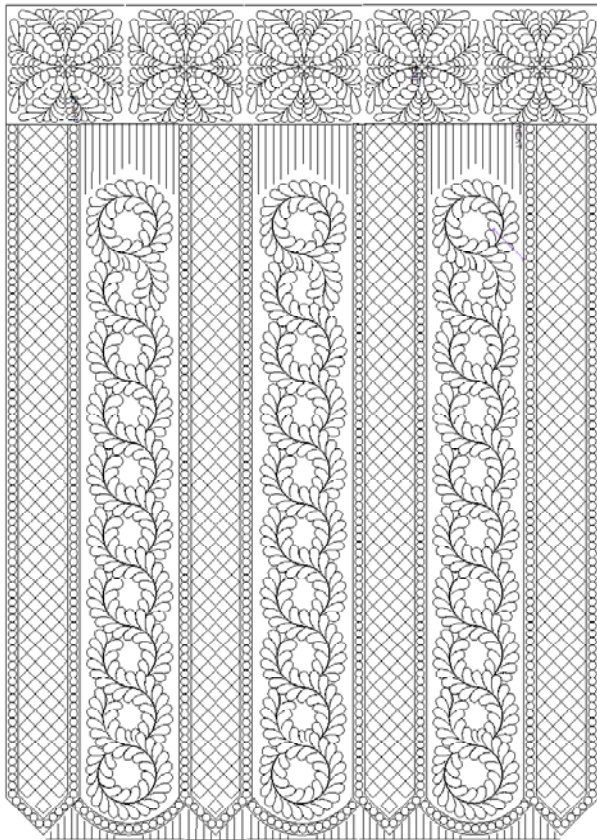

**Option 2** has a pillow tuck. It can only be made in this configuration. The size can be enlarged or reduced but must be done to the quilt in it's entirety.

The quilt as designed is 80" x 114"

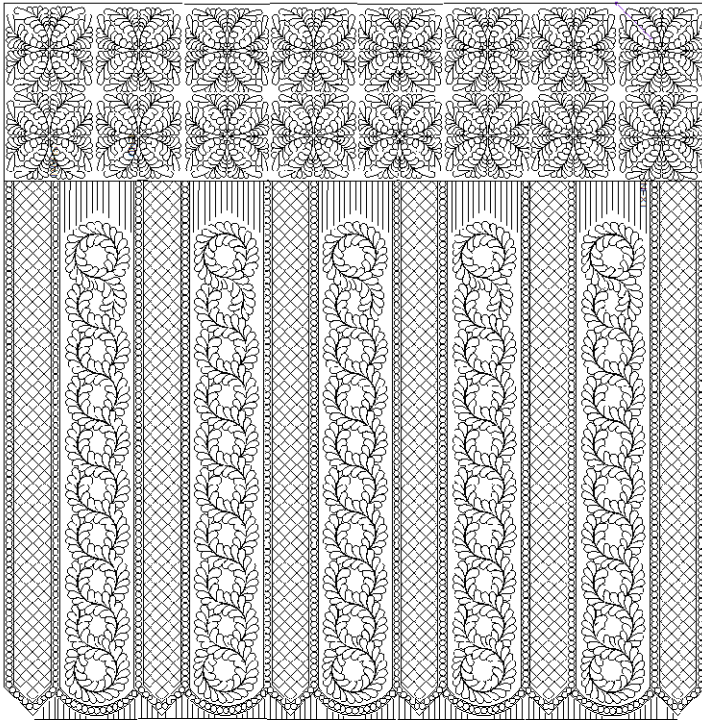

**Option 3** has a pillow tuck and is sized for a king size bed. It can only be made in this configuration. The size can be enlarged or reduced but must be done to the quilt in it's entirety.

The quilt as designed is 127" x 130"

You will be quilting all of the options sideways on your longarm. You will need to load backing, batting and top fabric large enough for the entire quilt. For the first pass baste down the the sides and top of the fabric. Then measure and baste a line where the top of the quilt is going to be.

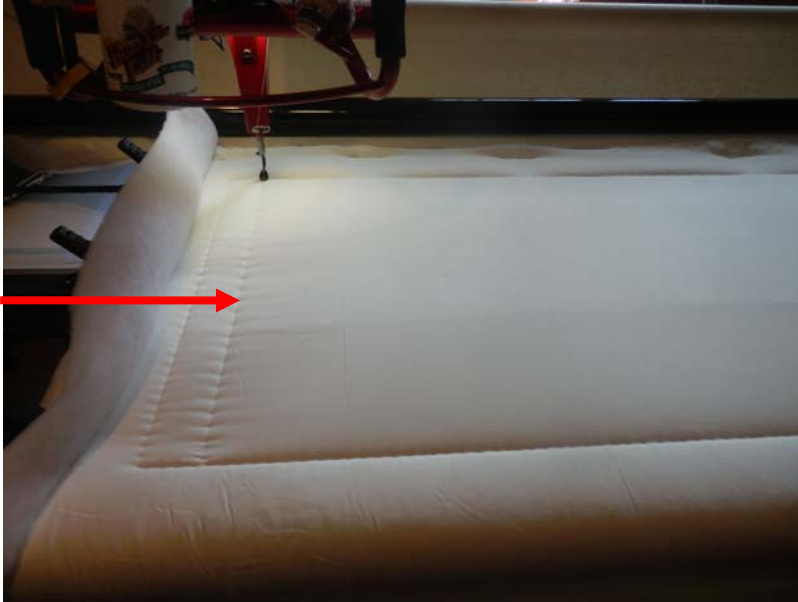

Arrow is pointing to line that represents the top of the quilt (remember, we loaded and will quilt it sideways)

Add all the patterns to your computer.

- For option 1 you need: juliette notop first row, juliette notop feather row, juliette notop cross row, juliette notop last row.
- For option 2 you will need: juliette first row, juliette feather row, juliette cross row, juliette last row, juliette topper single.

- For option 3 you will need: juliette large first row, juliette large feather row, juliette large cross row, juliette large last row, juliette large topper single.

You will place the head of the machine in the upper left corner of the where the quilt will be. For Statlers, you would select the first row pattern, select an upper left corner reference and click OK.

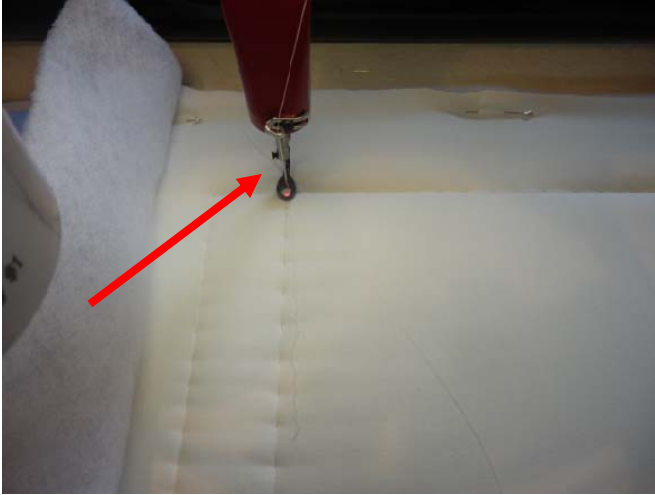

Quilt out the first row.

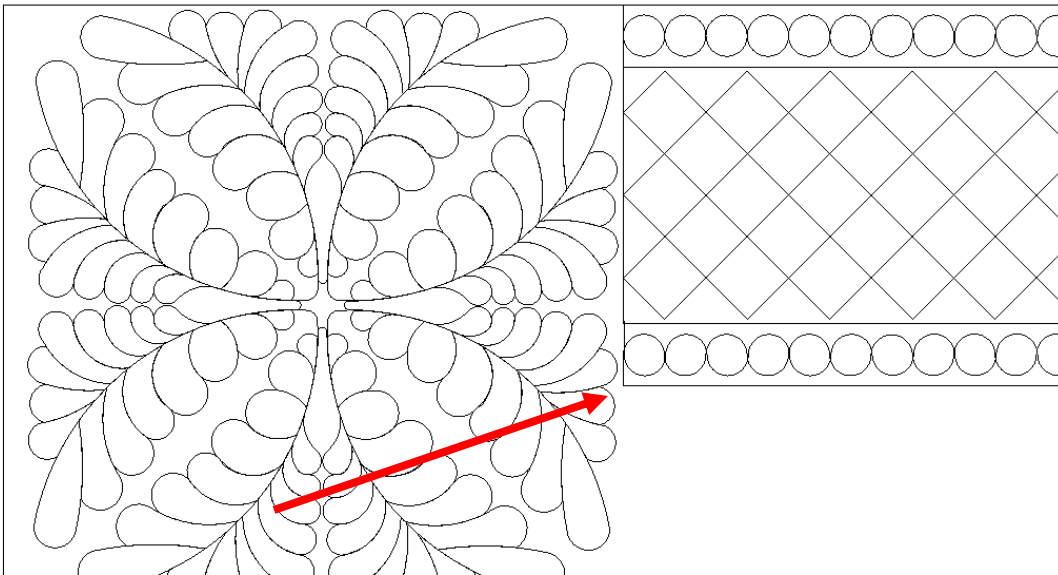

Roll the quilt if necessary. Get the feather row on the screen. For statler users, select the feather row and click repeat pattern. Set the reference point to start. Position the head at the bottom left corner of the cross hatch row and click OK. It will not line up on the screen if you have rolled the quilt.

Now place the head at this point on your quilt (previously stitched row)

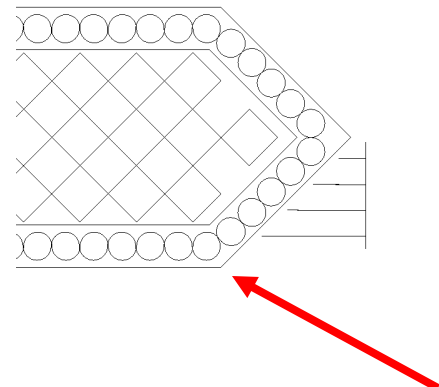

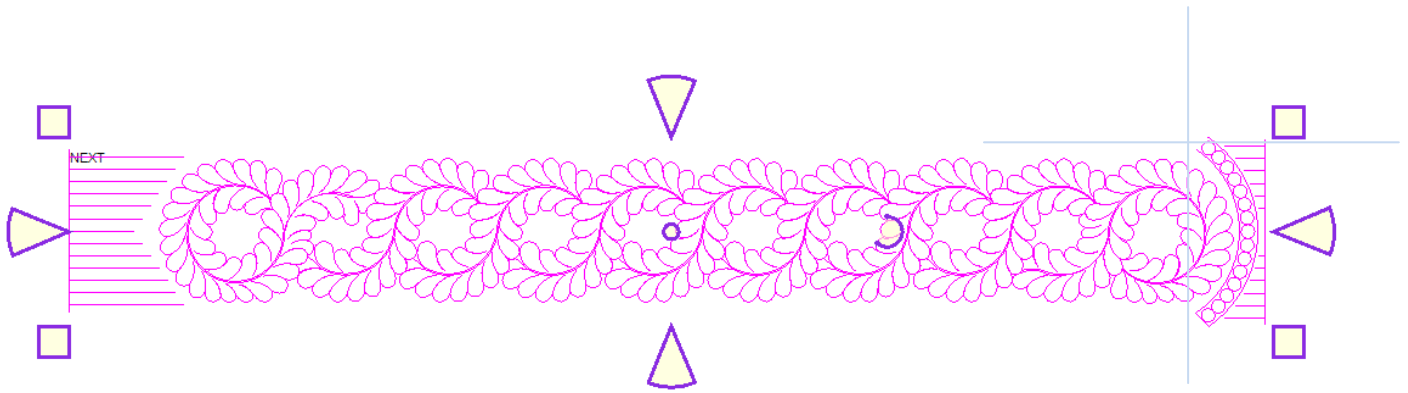

Click and drag the right, middle purple handle until the corner lines up with the cross hairs.

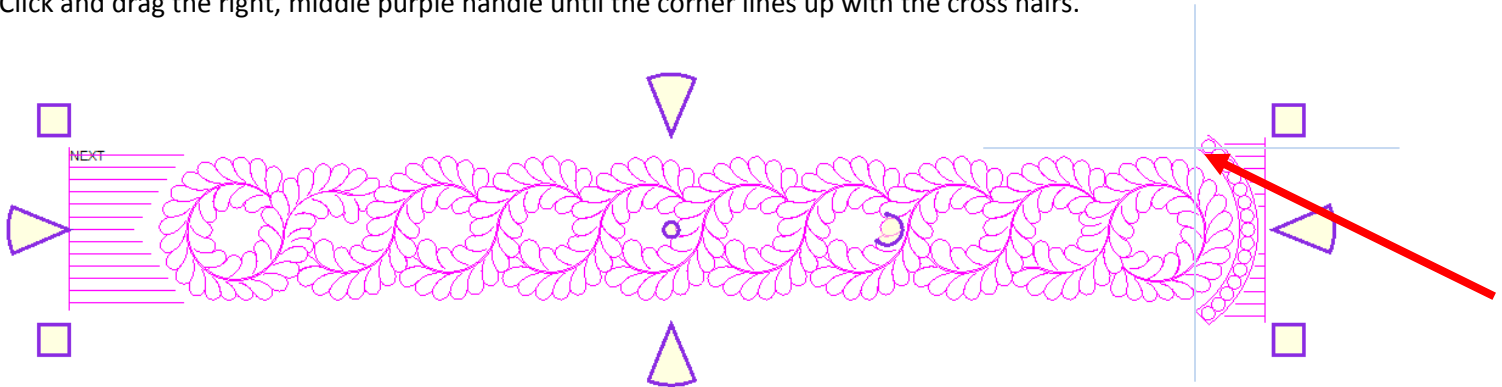

Quilt the row. Now you need to put the topper in for options 2 and 3. Position the head at the beginning of the stitching for the first row.

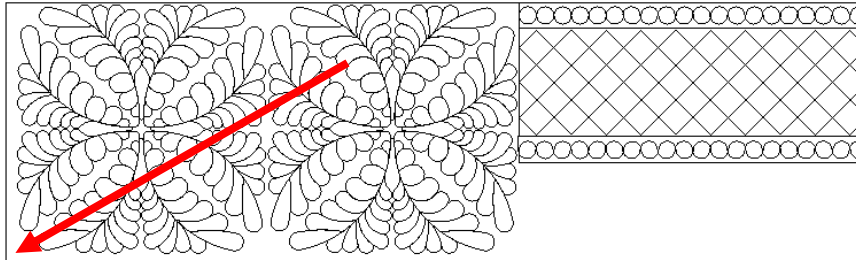

Set the reference point for the start point and click OK. Quilt.

Roll the quilt, baste the edges and select the cross row. Position the head at the little line sticking out from the feather row.

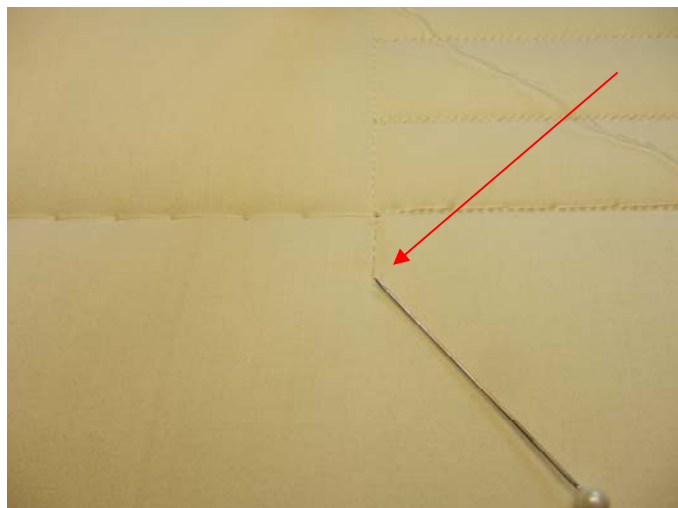

Set the reference point to start and click ok. Put the head (crosshairs) at the bottom corner of the feather row on the quilt. Use the purple handles to bring the cross row corner up to match the crosshairs.

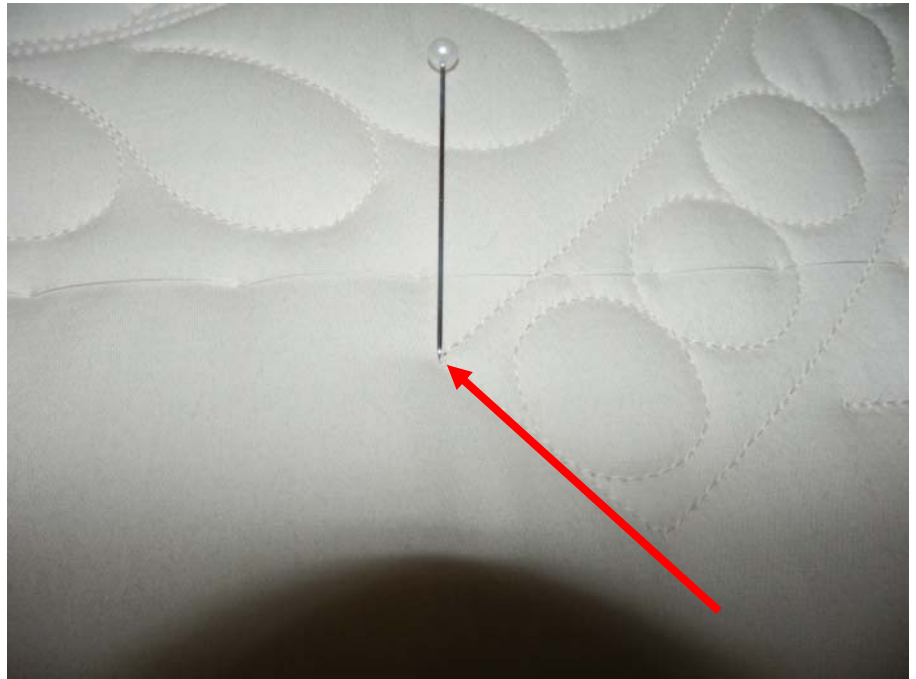

Don't worry if the picture of the previous row of stitching doesn't line up, remember shrinkage has occurred. Quilt. Continue adding feather rows, cross rows and toppers until you have completed the quilt.

